

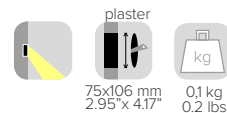

CONTROCASSA - HOUSING BOX
69357
ELLIPSE 100

B LIGHT
DESIGNED TO PERFECTION



1. ATTENZIONE - WARNING

Gli apparecchi devono essere collegati ad alimentazione spenta e tutti i cablaggi e le connessioni devono essere controllate prima che l'alimentazione venga ripristinata.

Luminaires should be wired with power off and all wiring and connections should be complete and checked before power is switched on.

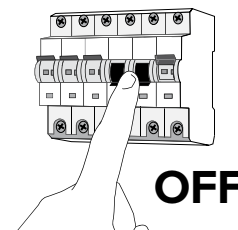

1. INSTALLAZIONE SU CARTONGESSO DELLA CONTROCASSA CODICE 69357
INSTALLATION ON PLASTERBOARD OF THE HOUSING BOX CODE 69357

- 1** Ruotare la controcassa e disegnare il foro.
Rotate the housing box on the plasterboard and draw the hole.

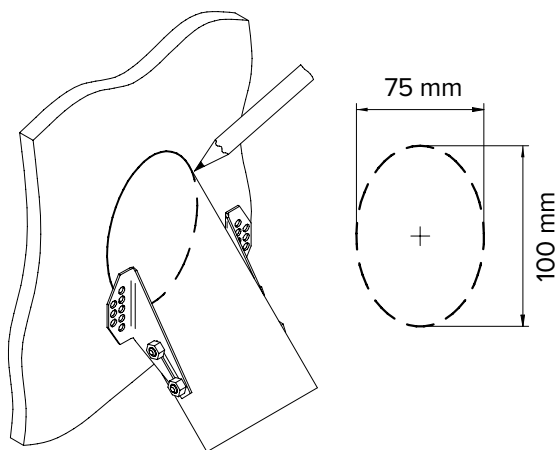

- 2** Realizzare il foro sul cartongesso e allargarlo come in figura.
Make the hole in the plasterboard and enlarge it as shown in the picture.

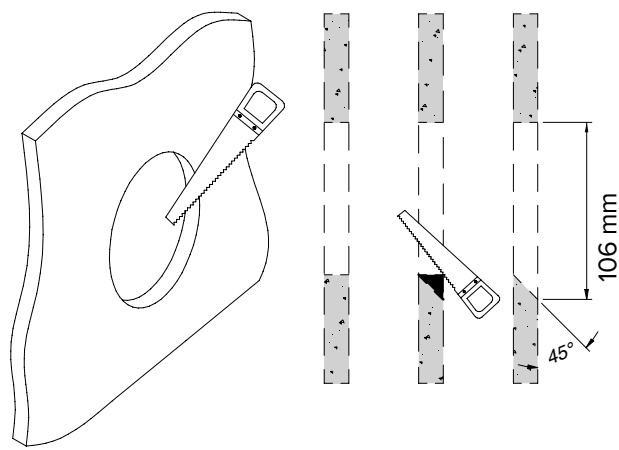

- 3** Inserire la controcassa e delimitare la zona di fissaggio delle viti sul cartongesso.
Insert the housing box and draw on the plaster board the area where to fix the screws.

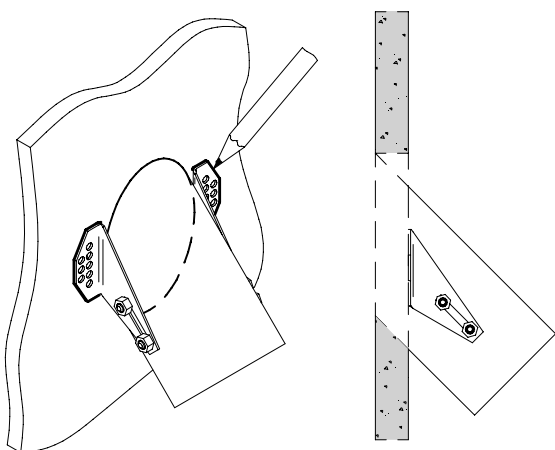

- 4** Inclinare la controcassa e inserirla nel foro.
Insert the housing box by tilting it.

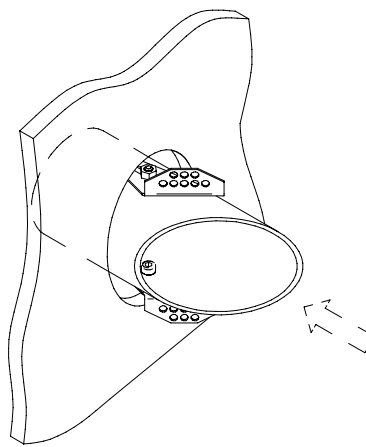



CONTROCASSA - HOUSING BOX
69357
ELLIPSE 100

B LIGHT
DESIGNED TO PERFECTION

- 5** Ruotare la controcassa e portarla in battuta al cartongesso.
Rotate the housing box and place it against the plasterboard.

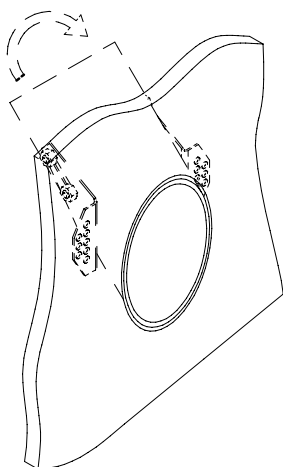

- 6** Fissare la controcassa al cartongesso utilizzando le viti in dotazione.
Accertarsi che tutta la testa della vite sia all'interno del cartongesso.
Fix the housing box to the plasterboard by using self-threading screws. Make sure the head of the screws being completely within the plasterboard.

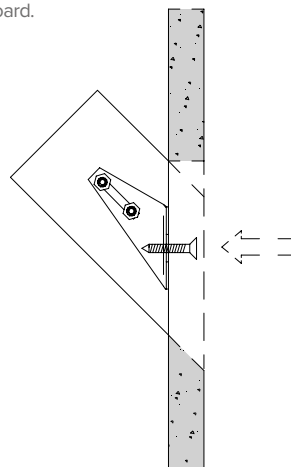

- 7** Stuccare e carteggiare.
Plaster and sand.

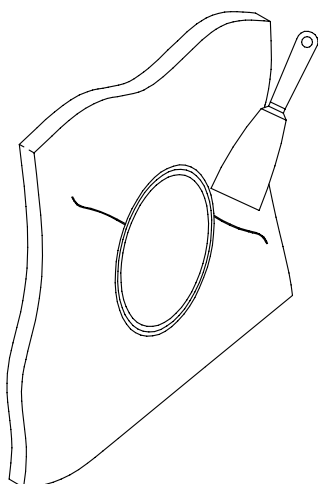

- 8** Dipingere.
Paint.

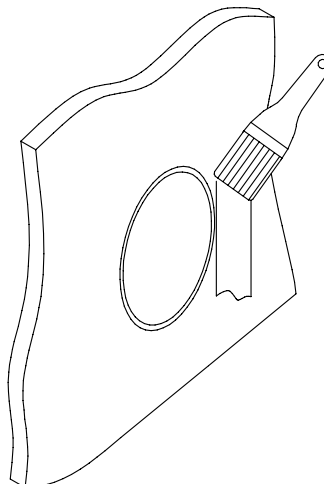

- 9** Pulire l'interno della controcassa.
Clean the inside of the housing box.

